

Contents

Getting Started

Appearance	1
Installing a nano-SIM card on the HUAWEI WATCH KIDS X1 Series	2
Powering on, powering off, and restarting the watch	3
Adjusting the strap	3
Detaching the watch body	4
Installing and using a camera case	5
Buttons and screen controls	6
Introduction to Control Panel	7
Common status icons	8
Setting up Wi-Fi	9
Linking with main admin	10
Linking a common admin	11
Linking multiple kids watches	12
Cards	12

Safety monitoring

Locating a watch	14
Setting School guard and frequent locations	14
Setting safe zones	15
Setting danger zones	16
Viewing daily records	16
Find child	17
Finding a kids watch using the HUAWEI FamCare app	17
Using the SOS feature	18
Blocking strangers	19
Flip-up display	19
Setting Schedule on/off on a kids watch	20
Remotely powering the kids watch off by using the HUAWEI FamCare app	20
Preventing the kids watch from being powered off via the HUAWEI FamCare app	21
Viewing/Changing the advanced password for a watch	21

Convenient communication

Adding friends	23
Contacts	24
Making and answering calls	25
Chatting	26
MeeTime voice/video calls	28

Viewing notifications	29
Growth and activity tracker	
Emotional wellbeing	30
Measuring heart rate	31
Viewing daily steps and step ranking	32
Screen time management	33
Setting Class Time	34
Break time	34
Learning and living	
Camera settings	35
Taking photos	35
Video recording	36
Gallery	37
Assistant·TODAY	38
Managing watch faces	38
More settings	
Setting sound and vibration	40
Setting the display and brightness	41
Setting a lock screen PIN	41
Charging	42
Enabling Batter saver mode	43
Updates	44
Factory reset	45
Unlinking from phone	45
Viewing device information	46

Getting Started

Appearance

i The following figures are for reference only. The actual product appearance shall prevail.

The following content is based on the HUAWEI WATCH KIDS X1 Pro.

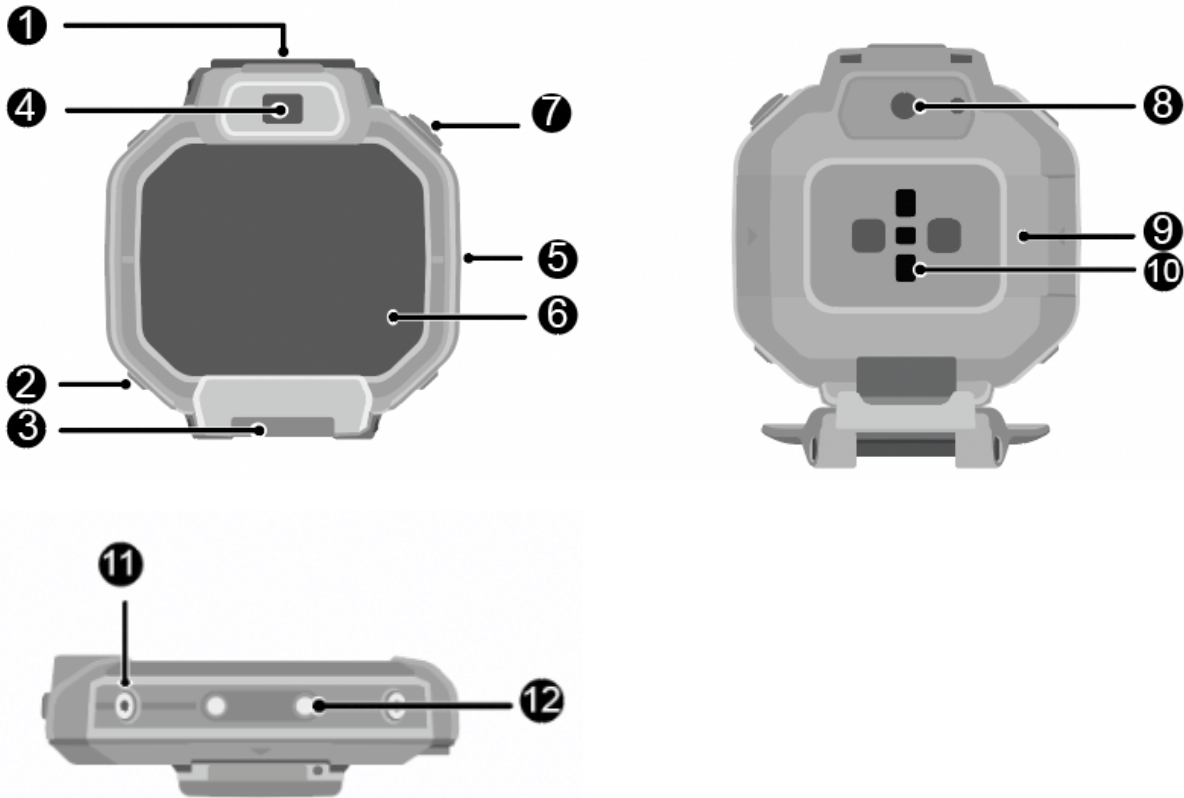

About the device:

No.	Description
1	Release button
2	Microphone
3	Hinge
4	Camera
5	Speaker
6	Touchscreen
7	HOME button
8	Camera
9	Nano-SIM card slot
10	Heart rate sensing area
11	Barometer hole

No.	Description
12	Charging contact

Installing a nano-SIM card on the HUAWEI WATCH KIDS X1 Series

Preparing a nano-SIM card

Ensure the nano-SIM card is enabled with voice, SMS, caller ID display, and data services.

- i Do not insert a multi-SIM secondary card, card from a virtual carrier, or IoT card.
 - It is not recommended that you use a self-clipped nano-SIM card, as this may result in the card not being recognized.

Installing the nano-SIM card

- i Do not use sharp objects such as tweezers or screwdrivers to touch the metal sheet in the card slot during installation or removal, as this may damage the watch.

- 1** Press and hold the release button located at the top of the watch, and flip the watch body vertically until it's upright.

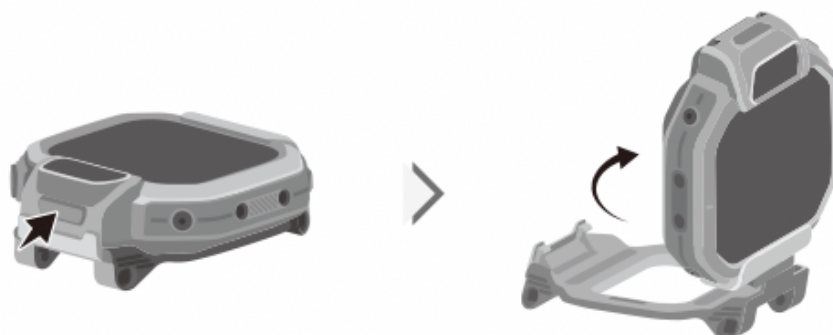

- 2** Use the eject pin provided in the package to remove the nano-SIM card tray.

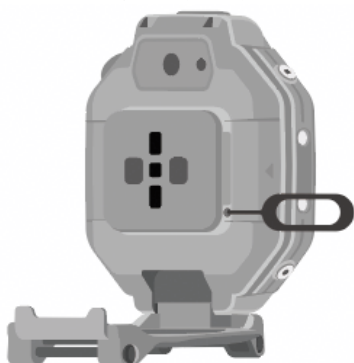

- 3** Ensure the chip side of the nano-SIM card is facing upward and align the notch on the card with the notch on the card tray. Insert the nano-SIM card into the card slot of the tray in the direction indicated by the arrow, then press the card firmly to the bottom of the slot.

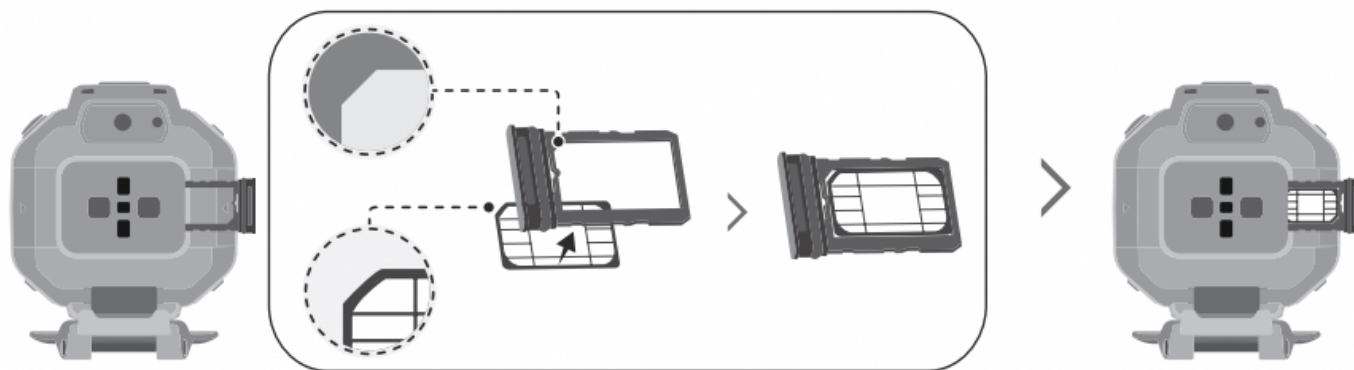

Powering on, powering off, and restarting the watch

Power-on

Press and hold the HOME button for 3 seconds until the watch vibrates to power it on.

If you charge the watch when it is powered off, it will automatically power on. When the watch is charging, it will remain powered on.

Power-off and restart

After the watch is powered off, **HUAWEI FamCare** will receive a power-off notification. (The notification may be delayed due to network issues.)

Method 1: via the button

Press and hold the HOME button for 3 seconds until options are displayed on the watch, and select **Power off** or **Restart**.

- i** To disable the ability to power off the watch using the button, go to **HUAWEI FamCare > Devices > Device power on/off** and enable **Disable Power button on watch**.

Method 2: via the settings menu

From the watch home screen, press the HOME button to access the app list, go to **Settings > Advanced**, enter the password, and select **Power off** or **Restart**.

Forcible restart:

If the watch is powered on or crashes, press and hold the HOME button until the logo appears on the screen.

Adjusting the strap

The watch features an adjustable strap designed for easy fastening and comfortable wear.

- i** This specific strap design is compatible only with the HUAWEI WATCH KIDS X1 Pro.

Opening and securing the clasp

- i** Secure your child's wrist on a stable surface (e.g., a table) to prevent the watch from slipping.

1 Press the buttons on both sides of the clasp to open it.

- 2 Open the clasp to separate the two ends of the watch strap.
- 3 Align the clasp components, and the clasp will be automatically secured.

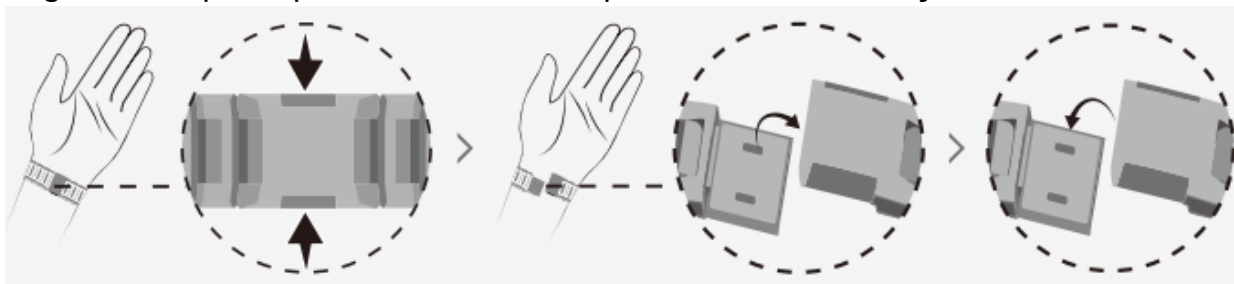

Adjusting the strap length

- 1 Press and hold the micro-adjustment button.
- 2 Slide the strap to your desired length.

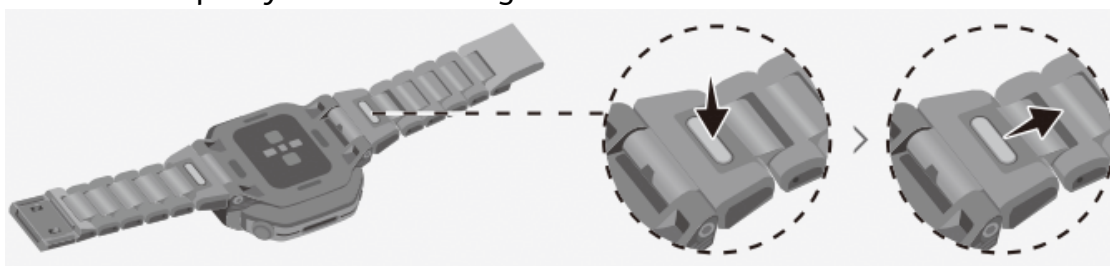

Adjusting strap length via link removal/installation

i When adding a link, ensure the front and back orientations match the adjacent links for proper alignment.

- 1 Align the eject pin with the side hole on the strap and press firmly to remove a link.
- 2 To install a new link, press the central metal pin, then secure the link by toggling it into place.

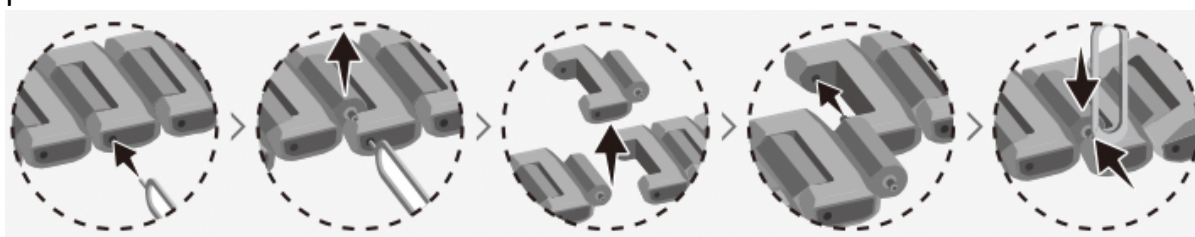

Detaching the watch body

i This feature is exclusive to the HUAWEI WATCH KIDS X1 Pro.

Detaching the watch body

- 1 Press and hold the release button located at the top of the watch, and lift the watch body vertically until it's upright.
- 2 Rotate the watch body 90° clockwise or counterclockwise to disengage the locking mechanism.
- 3 Pull the watch body upward to complete detachment.

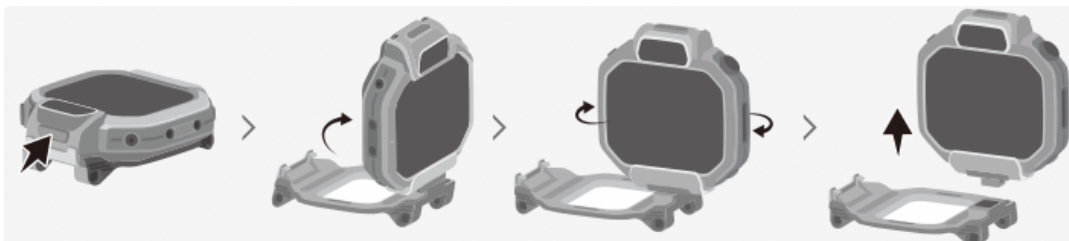

Attaching the watch body

- 1 When the hinge at the bottom of the watch body is perpendicular to the watch body, align the hinge at the bottom of the watch body with the slot on the wrist support, and press the watch body downward firmly to ensure proper seating.
- 2 Rotate the watch body 90° clockwise or counterclockwise.
- 3 Press the watch body downward with the screen facing upward to secure it in place.

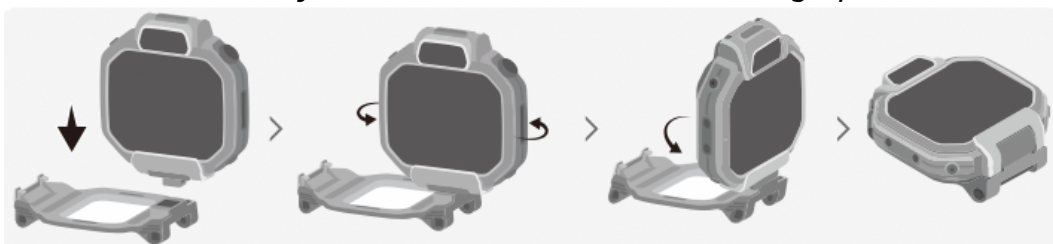

Installing and using a camera case

i Only the HUAWEI WATCH KIDS X1 Pro supports installing a camera case.

Installing a camera case

- 1 Press and hold the release button located at the top of the watch, and lift the watch body vertically until it's upright. Rotate the watch body 90° to remove it from the wrist support.
- 2 Align the device body with a camera case as indicated by the arrow in the figure, and insert it into the cover.
- 3 Complete the installation.



Using a camera case

Before using a camera case, enter the watch app list, go to **Settings > Flip-up display**, and make sure that **Flip-up display** is toggled on.

After installing the camera case, tap  on the watch home screen to access the following shooting modes:

Tap  to enter **Photo** mode.

Tap  to enter **Video** mode.

Tap  to enter **Night** mode.

Tap  to enter **AR fun** mode.

Sound effect settings

To enable or disable the sound effect for the camera case:

Enter the app list, go to **Settings > Sounds & vibration**, and toggle **Accessory sound effect** on or off.

To adjust sound effect volume:

Enter the app list, go to **Settings > Sounds & vibration**, and adjust the media volume. The sound effect volume matches the media volume.

Buttons and screen controls

Buttons

Button	Function	Operation
HOME button	Powering on	Press and hold the button for three seconds.
	Powering off or restarting	Press and hold the button when the watch is powered on.
	Turning on the screen	<ul style="list-style-type: none"> Press the button when the screen is turned off. Tap the screen. (Before using this feature, go to Settings > Display & brightness > Tap to wake on your watch and toggle on Tap to wake.)
	Turning off the screen	Cover any screen with your palm.  The screen will automatically turn off when left idle. You can customize the timeout duration to auto, 10 seconds, 15 seconds, 30 seconds, or 1 minute by going to Settings > Display & brightness > Sleep . Note that the watch doesn't support keeping the screen always on.
	Returning to the home screen	Press the button when the home screen is not displayed.



Button	Function	Operation
	Muting	Press the button when there is an incoming call or an alarm is ringing. The alarm will repeat after 10 minutes.
	Force restarting	Press and hold the button for more than 12 seconds.
	Starting an SOS	Press the HOME button five times in quick succession.







Basic screen gestures

Gesture	Description
Tap	Select or confirm.
Touch and hold	Touch and hold on the home screen to enter the watch face settings screen.
Swipe up	Swipe up on the home screen to view notifications.
Swipe down	Swipe down on the home screen to open the Control Panel, where you can adjust the screen brightness, switch between ringtone and vibration modes, and access the settings screen.
Swipe left	Swipe left on the home screen to view feature cards.
Swipe right	Swipe right on the home screen to access Assistant·TODAY, where you can view weather updates, browse the Gallery, check step counts, and switch between or pause music playback. In an app (excluding the app home screen), swipe right to return to the previous screen (with the exception of the watch home screen, notification panel, and control panel).

Introduction to Control Panel

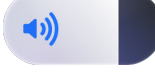
From the watch home screen, swipe down from the top to enter Control Panel, and quickly set the following features.

Icon	Description
 Wi-Fi	Tap to enable or disable Wi-Fi on your watch. Touch and hold to enter the Wi-Fi list screen.
 Settings	Tap to open the settings screen.





Icon	Description
 Adding a friend	Tap to add a friend face to face. Enter the app list, and go to Settings > Watch face & home > Shortcuts to enable or disable the shortcut.
 Alarm	Displays the next alarm. Tap to manage alarms. Enter the app list, and go to Settings > Watch face & home > Shortcuts to enable or disable the shortcut.
 Brightness adjustment	Slide left or right to adjust the screen brightness. Touch and hold to access the brightness settings screen.
 Volume adjustment	Slide left or right to adjust the media volume. Touch and hold to access the sound settings screen.
 Vibration	Indicate the vibration mode. Tap to switch to another mode (such as Mute or Ring).
 Camera	Tap to open the camera.
 Drainage	Tap to start automatic drainage.
 Flashlight	Tap to turn on the flashlight.













Common status icons

Device status icons

On the watch home screen, swipe down from the top of the screen to enter the Control Panel. You can view the device status icons at the bottom to quickly learn about the current running status of the device, such as the Internet connection, signal strength, and battery level.

-  Network status icons may vary depending on your region or network service provider.
 - A maximum of six status icons can be displayed in the Control Panel. You can tap a status icon to enter the device status list and view the status of your device.

Icon	Description	Icon	Description
	4G network connected.		No service.
	Full signal strength.		Roaming signal.

	Wi-Fi network connected.		No Internet connection.
	Battery level.		Low battery.
	Bluetooth enabled.		Bluetooth device connected.
	Earbuds connected.		NearLink connected.
	NFC enabled.		Location Services enabled.
	Microphone turned on.		VoLTE available.

Notification icons

When your watch receives a new message, notification, or reminder, the notification icon and content are displayed on the watch face.

Setting up Wi-Fi

-  If the watch doesn't have a SIM card, it won't be connected to the Internet, and you can only set up Wi-Fi on the watch.
- The watch only supports 2.4 GHz and 5 GHz Wi-Fi and phone hotspots. It does not support connecting to networks that require web browser verification, such as hotel, airport, and other portal hotspots.
- If your watch fails to connect to an iPhone's personal hotspot, enable **Maximize Compatibility** in the iPhone's Wi-Fi settings and switch to 2.4 GHz.
- To set up Wi-Fi for the watch in **HUAWEI FamCare**, make sure that the watch is within the range of the target Wi-Fi network, select the target Wi-Fi network in the app, and enter the password.

Setting up Wi-Fi on the watch

- Swipe down on the home screen to open the Control Panel. From there, touch and hold  to enter the settings screen, then toggle on **Wi-Fi**.
- Select the target Wi-Fi network, enter the password, and tap **Connect**. The watch supports connecting to hidden networks. Just tap **Add network**, enter the network name and password, choose the right security and privacy options, and you're connected.
- If the status is displayed as **Connected**, your watch is successfully connected to the network.

Setting up Wi-Fi for the watch in HUAWEI FamCare

1 Open **HUAWEI FamCare**, tap **Devices**, then go to **General watch settings > Watch Wi-Fi**.

2 Select the target Wi-Fi network, enter the password, and tap **OK**.
You can also tap **Add network**, enter the network name and password, and tap **OK**.

-  • The **Wi-Fi** feature can't be disabled in **HUAWEI FamCare**.
 - Available networks will appear on Android/HUAWEI phones paired with the watch. (Some phones cannot enable both the hotspot and Wi-Fi simultaneously. When trying to connect the watch to an admin phone's personal hotspot, names of available hotspots will not appear automatically because Wi-Fi is disabled on the phone. Instead, you'll need to manually enter the hotspot name.)
 - Available Wi-Fi networks and the currently connected network will appear on the iPhone paired with the watch.

Deleting Wi-Fi

On the watch:

Open the Control Panel, touch and hold  to access the settings screen, then tap the connected Wi-Fi network, and tap **Forget** to remove it.

Alternatively, navigate to the Wi-Fi settings screen, swipe up, select **Saved networks**, then tap  next to the network you want to delete.

In HUAWEI FamCare:

Open **HUAWEI FamCare**, go to **General watch settings > Watch Wi-Fi**, touch and hold the connected Wi-Fi network, then tap **Delete**.



Linking with main admin

Linking with a watch via the **HUAWEI FamCare** app and becoming the main admin gives you privileges to manage the watch.

Before linking

- Download the latest version of **HUAWEI FamCare** on your phone. If you already have the app, update it to its latest version.
- Parent/Legal guardian: Open **HUAWEI FamCare** and log in to your HUAWEI ID. If you're using a HUAWEI phone logged in to your HUAWEI ID, you'll be automatically logged in to **HUAWEI FamCare** with the same account.
- Make sure that the call, SMS, mobile data, and caller ID display services have been enabled for the watch's SIM card.
- Avoid inserting a parent/legal guardian's SIM card into the watch.

How to link

- 1 Insert a SIM card into the watch and power it on. If this is the first use, select your preferred language and region, and you'll be redirected to a permissions notice. Agree to the permissions and select a linking type. Once the watch connects to the network, you'll see a QR code display on the watch screen.
 -  • When choosing a region on the watch, make sure the selected region matches the parent account's region.
 - If you connect via Wi-Fi without a SIM card, calls will not be possible. Inserting a SIM card unlocks these features.
- 2 Open **HUAWEI FamCare** and go to **Link watch > Scan code**.
Alternatively, tap **Devices** and then  in the upper right corner, select **Scan code**, and scan the QR code on the watch.
- 3 Tap **Create child account** and follow the onscreen instructions to complete the registration. The child account will then be automatically logged in.
- 4 After a successful login, the linking will start between the watch and the parent/legal guardian's phone. This takes about 30 seconds, depending on the devices' network conditions.
- 5 After a successful linking, follow the onscreen instructions to fill in watch user info and admin info.

Linking a common admin

Linking with a watch and becoming a common admin gives you access to the watch's location and rights to manage watch apps and make calls.

-  • Before doing so, download the latest version of **HUAWEI FamCare** on your phone. If you already have the app, update it to its latest version.
 - Parent/Legal guardian: Open **HUAWEI FamCare** and log in to your HUAWEI ID. If you're using a HUAWEI phone logged in to your HUAWEI ID, you'll be automatically logged in to **HUAWEI FamCare** with the same account.

Method 1: Via invitation by the main admin

- 1 Main admin: Open **HUAWEI FamCare**, navigate to the **Devices** screen, and go to **Administrator > New admin**.
- 2 Select the relationship between the new admin and the child, enter the new admin's phone number, and tap  in the upper right corner to send an invitation SMS.
- 3 The invited admin logs in to **HUAWEI FamCare** on their phone and navigates to the **Link watch** screen.
- 4 Tap **I received an invitation**, then enter the verification code from the SMS to complete verification. Passing the verification indicates a successful linking.

- 5 Once successfully linked, the invited member becomes a common admin of the watch, with their phone number automatically saved to the watch's Contacts list.

Method 2: Via code scanning

- 1 From the watch home screen, press the HOME button to access the app list, tap **QR code** or go to **Settings > QR code**, and the QR code will display on the screen.
- 2 Target new admin: Log in to **HUAWEI FamCare** with your HUAWEI ID, and tap **Scan code**. Then, scan the QR code displayed on the watch screen to pair it.
- 3 Target new admin: Follow the onscreen instructions to send a link request, and you'll be redirected to the **HUAWEI FamCare** app home screen.
- 4 Main admin: Open **HUAWEI FamCare**, and if you're prompted with a common admin link request, tap **Agree**. Alternatively, access the **HUAWEI FamCare** app home screen and go to **Communication > Notifications > Agree**. Then the common admin is successfully linked.

Linking multiple kids watches

- 1 Display the QR code on the watch, or tap **QR code** in the app list.
- 2 Go to **HUAWEI FamCare > Devices**, tap  **> Scan code** from the upper right corner, and follow the onscreen instructions to complete the linking. If the watch has been linked to the main admin, wait for the main admin to approve the linking
- 3 When linking multiple watches, tap **Devices** in **HUAWEI FamCare**, and tap the watch profile picture at the top of the screen to switch between them.
- 4 To modify your child's information, go to the **Communication** screen in **HUAWEI FamCare**, tap the watch profile picture to enter your child's information screen, and then modify details such as their nickname, profile picture, gender, date of birth, and other information as needed.

Cards

Swipe left on the home screen to access the cards screen. There, you will find the cards you need. You can also customize and groups the cards however you like.

Viewing cards

- 1 Swipe left on the home screen to access cards, like the Phone card, MeeTime card, and quick access card.
- 2 On the cards screen, you can view and open apps whenever necessary:
 - Phone card: Quickly search for contacts, make calls, and initiate MeeTime video calls.
 - MeeTime card: Send messages to friends or add new friends.
 - Quick access card: View the step count, take photos, or access the Cute Pet mystery box.

Editing cards

- 1 Swipe left on the home screen until you reach the last screen, then tap the quick access card.
 - 2 Touch and hold a widget, then tap **Replace** to replace it.
-  Only the quick access card is editable.
 - If you don't want to see cards on the watch, enter the app list, go to **Settings** > **Watch face & home** > **Cards**, and toggle off **Cards**.

Safety monitoring

Locating a watch

On the **Protection** screen in the **HUAWEI FamCare** app, you can see the current location of the kids watch and keep an eye on the child's status.

Obtaining the latest location

To make sure you always have the most up-to-date location information, locations in **HUAWEI FamCare** are accompanied by a time. If the time is not the current time, you can

refresh the location by tapping  on the right of the screen.



Alternatively, reopening the app will also refresh the location.

Setting School guard and frequent locations

After location reminders are enabled for related services, the admin will receive a notification in the notification bar on their phone or in **HUAWEI FamCare** when the child arrives at the preset location. The admin can then see where the child has been and more.

-  . The location reminder feature is unavailable in Ultra Power Saver mode, when the battery level is low, when the device is in overtemperature protection mode, or when the device is powered off.

School guard

- 1 Open the **HUAWEI FamCare** app, go to the **Protection** screen, swipe up on the card at the bottom, expand **Protections**, and tap **School guard**.
- 2 Tap **School time**, set the time for arriving at school and leaving school and the repetition period as prompted, and tap  to save the settings.
- 3 Set the address, Wi-Fi, floor, and building for **Home** and **School**.
 -  . When setting the address, you can drag the map (or search in the address bar) to select a specific location, tap **Confirm** > **Start** to draw a protection area on the screen, and tap **Save**.
 - Set Wi-Fi to improve the accuracy of your child's location.
- 4 After completing the above settings, tap **Save**.
- 5 Enable **School guard** to receive notifications when your child arrives at or leaves school or home.

Frequent locations

- 1 Open the **HUAWEI FamCare** app, go to the **Protection** screen, swipe up on the card at the bottom, expand **Protections**, and tap **Frequent locations**.

- 2 Set the address, Wi-Fi, floor, and building for home and school.
 -  When setting the address, you can drag the map (or search in the address bar) to select a specific location, tap **Confirm** > **Start** to draw a protection area on the screen, and tap **Save**.
- 3 Tap **Add** to add other frequent locations. Select a location name, tap **Address**, and drag the map or search for a location to select the address you want to set.
- 4 After completing the above settings, tap **Save**.
- 5 Enable **Frequent locations** to receive notifications when your child arrives at or leaves the set location.

To delete a frequent location, tap the location to enter the editing screen, and select **Delete**. (Home and school locations cannot be deleted, but you can tap **Clear** to adjust them.)

Setting safe zones

Parents can manually set safe zones to keep track of their child's location.

-  . A maximum of five safe zones can be set.
 - Once **Safe zones** is enabled, the watch will be periodically located, which drains the battery faster.
 - The **Safe Zones** feature is unavailable when the watch's battery level is low, or the watch is in Ultra Power Saver mode, overtemperature protection mode, or power-off mode.

Setting safe zones

- 1 Open the **HUAWEI FamCare** app, go to the **Protection** screen, swipe up on the card at the bottom, expand **Protections**, and select **Safe zones**.
- 2 Tap **Add**, search for a specified location in the search bar at the top, tap **Draw**, draw a closed area, and tap  to save the area. You can tap the thumbnail to view the drawn area.
- 3 After **Safe zones** is enabled, the admin will receive a notification in the notification bar on their phone or in the **Location reminders** card on the **Protection** screen of the **HUAWEI FamCare** app when the child leaves or arrives at the preset area.

Disabling safe zone notifications

On the **Protection** screen of **HUAWEI FamCare**, swipe up on the card at the bottom of the screen, tap to expand **Protections**, select **Safe zones**, and disable **Safe zones**.

Deleting a safe zone

On the **Protection** screen of **HUAWEI FamCare**, swipe up on the card at the bottom of the screen, tap to expand **Protections**, select **Safe zones**, touch and hold a safe zone, and tap **Note**.

Setting danger zones

Parents can manually set alert zones to keep track of their child's location.

-  • A maximum of five alert zones can be set.
 - Once **Alert zones** is enabled, the watch will be periodically located, which drains the battery faster.
 - The **Alert zones** feature is unavailable when the watch's battery level is low, or the watch is in Ultra Power Saver mode, overtemperature protection mode, or power-off mode.

Setting an alert zone

- 1** Open the **HUAWEI FamCare** app, go to the **Protection** screen, swipe up on the card at the bottom, expand **Protections**, and tap **Alert zones**.
- 2** Tap **Add**, search for a specified location in the search bar at the top, tap **Draw area**, draw a closed area, and tap  to save the area.
- 3** After **Alert zones** is enabled, the admin will receive a notification in the notification bar on their phone or in the **Location reminders** card on the **Protection** screen of the **HUAWEI FamCare** app when the child leaves or arrives at the preset area.

Disabling alert zone notifications

On the **Protection** screen of **HUAWEI FamCare**, swipe up on the card at the bottom of the screen, tap to expand **Protections**, select **Alert zones**, and disable **Alert zones**.

Deleting an alert zone

On the **Protection** screen of **HUAWEI FamCare**, swipe up on the card at the bottom of the screen, tap to expand **Protections**, select **Alert zones**, touch and hold an alert zone, and tap **Note**.

Viewing daily records

The watch can identify various activities such as resting, walking, and running. You can view your child's current status and daily records in HUAWEI FamCare to keep track of their activities throughout the day.

Viewing your child's current activity

On the **Protection** screen in **HUAWEI FamCare**, you can view your child's current activity in real time.

-  • The watch can identify activities such as standing still, walking, running, cycling, riding vehicle, and mid- to high-intensity exercise.

Viewing your child's daily records

On the **Protection** screen of **HUAWEI FamCare**, tap **Daily records** > **Enable** and enable **Daily records** to view your child's activities throughout the day.

Find child

With the **Find child** feature, you can view your relative location to all children in **HUAWEI FamCare** and navigate to the location of each child.

 Before using this feature, make sure your **HUAWEI FamCare** is updated to the latest version.

- 1 Open **HUAWEI FamCare**, go to the **Protection** screen, and tap the  icon on the right to display the current locations of you and all children.
- 2 You can check the last location update time and motion status of the child under the child's nickname. You can also check your current orientation through the arrow below your profile picture.
- 3 By tapping the child's profile picture at the top of the screen, you can:
 - Tap **Video** or **Call** to make a video call or a voice call to the child.
 - Tap **Ring** to have the watch play a beeping tone continuously for 150 seconds.

Finding a kids watch using the HUAWEI FamCare app

On the Find Watch screen, you can view the latest location of the watch, make the watch ring, or report a loss to lock the watch.

Ring watch

-  • Ringtone will be played on the watch even in Class time mode, vibration mode, or silent mode.
 - This feature requires the watch to be powered on, connected to the Internet, and linked to **HUAWEI FamCare**. It works even when the watch is not in close proximity to the phone.

- 1 Open **HUAWEI FamCare**, tap **Devices**, and go to **Find Watch** > **Play sound** > **Play**.
- 2 The watch will start ringing. Once you find the watch, tap the screen or press any button to stop the ringing.

Reporting as lost

- 1 On the **Devices** screen of **HUAWEI FamCare**, tap **Find Watch** > **Report** and follow the onscreen instructions to tap **Continue**.

- 2 After the watch is reported as lost, it will be locked and display a message indicating that it is being reported as lost. You can only answer incoming calls and call the main admin on the watch. Other operations are not allowed.

To cancel the report, go to the **Devices** screen in **HUAWEI FamCare**, tap **Find Watch > Cancel report**, and disable the lost mode.

- The lost status will take effect once the watch connects to the Internet.
- Once the watch connects to the Internet, you can view its whereabouts in **HUAWEI FamCare**.

Using the SOS feature

Setting SOS

- In some countries/regions, **Send photos** and **Send location** cannot be enabled. In this case, photos will not be taken and sent to the family group when an SOS call is initiated. Actual usage shall prevail.

- 1 From the watch home screen, press the HOME button to access the app list, go to **Settings > Advanced** and enter the password.
- 2 Tap **Emergency SOS** and enable **Send photos** and **Send location**.
- 3 Once enabled, you need to **complete the authorization as prompted** when initiating an SOS call for the first time. The watch will then automatically take photos and send them to the family group, and notify the admins of the child's current location. This helps the admins understand if the child is in a safe environment and provide assistance as needed.

Starting an SOS call

During an emergency, your child can make an SOS call to the admins, and the watch will automatically take photos and send them directly to the family group chat.

- 1 When the watch is powered on, press the HOME button (power button) five times in quick succession on any screen to initiate an SOS call.
- 2 The watch will automatically call the main admin first. If the call is not connected within 30 seconds, the watch will call other admins in turn. The process will repeat for three times. The watch will also send a notification and location information to **HUAWEI FamCare**. (If the network signal is poor and the location information cannot be obtained, the notification will not contain the location information.)
- 3 As the watch initiates an SOS call, it does not play any sound, automatically take three photos of the child's location, and send them to the family group chat.
- 4 The watch will stop making the SOS call when an admin answers the call, the child taps **End call**, or the watch has reached everyone on the admin list three times.

- After the watch sends the notification and location information, the admin's phone will display a notification in the notification center. An SOS request message will also be displayed in **HUAWEI FamCare**. You can also view the request by going to **Communication** and tapping **Notifications**.
- If the admin disables the **Camera** feature for the watch in **HUAWEI FamCare**, the SOS photo-taking feature will still work. During an SOS call, the watch will still take photos and send them to the family group chat.

Blocking strangers

On the **Devices** screen in **HUAWEI FamCare**, tap **Chats & calls** and enable **Block strangers**. After this feature is enabled, only contacts saved in Contacts on the kids watch can call the watch.

- If the caller ID service is not activated for the kids watch SIM card, enabling **Block strangers** will result in all incoming calls being regarded as unknown calls, and calls from admins will not be able to be answered. Please contact the carrier to activate caller ID service.
- Admins: Open **HUAWEI FamCare**, go to the **Communication** screen, and tap **Notifications** to view the numbers of rejected calls.

Flip-up display

Using flip-up display

Before using a camera cover, enter the watch app list, go to **Settings > Flip-up display**, and make sure that **Flip-up display** is toggled on.

- 1 On the watch home screen or app list screen, after you flip up the watch body, the watch will play a sound and display an animation, and then enter the flip-up display screen.
- 2 From there, you can use **Camera**.

- If you flip the watch more than eight times within 30 seconds, no sound or animation will be played, and a message will be displayed, asking you to take a 5-minute break.
- Flip-up display will not be triggered when the watch is in certain special states (such as Power Saving mode, screen locked, charging, sleep mode, addiction prevention mode, class time, overheating protection, Find Watch, or lost mode).

Flip-up sound effect settings

To enable/disable flip-up sound effects:

Enter the app list, go to **Settings > Sounds & vibration**, and toggle **Flip-up sound effect** on or off.

To adjust flip-up sound effect volume:

Enter the app list, go to **Settings > Sounds & vibration**, and adjust the media volume. The flip-up sound effect volume matches the media volume.

Setting Schedule on/off on a kids watch

The Schedule on/off switch is enabled by default, and can be customized as needed when the kids watch is powered on and connected to the Internet.

Setting schedule power-on/-off

- 1 On the **Devices** screen in **HUAWEI FamCare**, go to **Device power on/off > Schedule on/off** and enable **Schedule on/off**.
- 2 After enabling the feature, tap **Power on** and **Power off**, swipe up or down to select the time, and tap **OK**.
You can toggle off the **Schedule on/off** switch if you don't need it.

Schedule on/off notifications

- When the watch is scheduled to power on, notifications will be displayed on the **Communication** screen in **HUAWEI FamCare**.
- When the watch is scheduled to power off, notifications will be displayed on the **Communication** screen in **HUAWEI FamCare**. (After the watch powers off, a banner notification will be displayed on the **HUAWEI FamCare** home screen.)
-  When you're done, simply return to the previous screen to have the settings take effect..
 - The watch remains powered on during charging, potentially affecting the Schedule on/off feature.
 - When the scheduled power-off time arrives, the watch will display a prompt asking whether to power off. If you tap **Delay**, the watch will not power off immediately (it will be delayed for 30 minutes).
 - Scheduled power-off will be delayed during an active voice/video call.

Remotely powering the kids watch off by using the HUAWEI FamCare app

Admins can use **HUAWEI FamCare** to remotely power off the kids watch.

- 1 Open **HUAWEI FamCare**, tap **Devices**, then go to **Device power on/off > Remote power off**.
- 2 Follow the onscreen instructions to tap **Power off**. **HUAWEI FamCare** will then confirm that the remote power-off has been initiated successfully, and the watch will be powered off.

- The watch is always powered on when it is being charged, so the Remote power off feature is affected during charging.
- The kids watch can't be **remotely powered on**. When the kids watch is powered off, it will be disconnected from the network and will be unable to receive external instructions due to the device security mechanism. You are advised to set Schedule on/off on the kids watch when it is powered on.

Preventing the kids watch from being powered off via the HUAWEI FamCare app

Admins can use the **HUAWEI FamCare** app to prevent the child from powering off the kids watch by pressing the HOME button.

- Before using this feature, make sure your **HUAWEI FamCare** is updated to the latest version.

Disabling Power button on watch

On the **Devices** screen in **HUAWEI FamCare**, tap **Device power on/off** and enable **Disable Power button on watch**.

How to power off the watch after the Power button is disabled

- Method 1: Via the watch

Swipe down on the watch home screen to open the Control Panel, go to  > **Advanced**, enter the password, and tap **Power off**.

- **i** Once the watch is successfully linked for the first time, a random four-digit password will be generated. You can open **HUAWEI FamCare**, tap **Devices**, and go to **General watch settings** > **Advanced PIN settings** to view or change the password.
- Method 2: Remotely powering the watch off via **HUAWEI FamCare** on your phone
Open **HUAWEI FamCare**, navigate to the **Devices** screen, and go to **Device power on/off** > **Remote power off** > **Power off**.

Viewing/Changing the advanced password for a watch

Certain settings on a kids watch, such as Internet connection, lock screen password, and device power-off/restart, can only be accessed with an advanced password.

Viewing the advanced password

Open **HUAWEI FamCare**, tap **Devices**, then go to **General watch settings** > **Advanced PIN settings** to view the password.

-  If the main admin clears the cloud data, the advanced password will be restored to the default value **0000**.

Changing the advanced password



- 1 Open **HUAWEI FamCare**, tap **Devices**, then go to **General watch settings > Advanced PIN settings**.
- 2 Tap **Edit** at the bottom of the screen, enter a new four-digit password, and tap  in the upper right corner to confirm the change.

Convenient communication



Adding friends

Friends can only be added between HUAWEI kids watches.

Adding friends face to face

- 1 Use one of these methods to add friends. Stay within 2 meters of each other, and have your friend open the same screen. Both devices will start searching at the same time.
 - From the watch home screen, swipe down from the top to enter the Control Panel, swipe down again, then tap **Add friend**.
 - On the watch home screen, swipe left to find the MeeTime card, then tap .
 - Enter the app list, go to **MeeTime** > **Contacts**, tap  in the upper right corner, then tap **Add friends**.
- 2 If both devices are HUAWEI watches, they automatically become friends when found.
- 3 Parent: After adding a contact, open **HUAWEI FamCare**, go to the **Communication** screen, and tap **Notifications** to view the addition. Tap **Details** to edit or delete the contact.

Adding friends via contacts

- 1 Enter the app list, go to **MeeTime** > **Contacts**, tap  in the upper right corner, then tap **Friend finder**.
- 2 In the recommendation list, tap  next to a friend to send a request.
- 3 When the recipient receives the request, they can tap **Agree** to accept.
 -  • Contacts added via **HUAWEI FamCare** will sync to the watch. Contacts that can be added as friends will appear in the recommendation list.
 - You can send up to five friend requests per day. If the limit is reached, the system will notify you and allow retries tomorrow.

Adding friends via name cards

Sharing a name card:

- 1 Enter the app list, go to **MeeTime** > **Chats**, and select the friend to share.
- 2 Tap  in the upper right corner, then tap **Suggest to friends**, and choose a recipient.

Receiving a name card:

- 1 Enter the app list, go to **MeeTime** > **Chats**, and tap a friend's name to open the chat screen.

- 2 Tap the received name card, then tap **Add friends** to send a request.
- 3 When the recipient receives the request, they can tap **Agree** to accept.

Adding friends via group chats

- 1 Enter the app list, go to **MeeTime** > **Chats**, and select a group chat to access the chat screen.
- 2 Go to  > **See all members**, select the profile picture of the desired contact, then tap **Add friends**.
- 3 When the recipient receives the request, they can tap **Agree** to accept.

Deleting a friend

In HUAWEI FamCare:

Admin: Open the app, navigate to the **Devices** screen, then go to **Contacts** > **Manage**. Select the contact to delete, then tap .

On the watch:

Enter the app list, go to **MeeTime** > **Chats**, select a friend to open the chat screen, tap the  icon in the upper right corner, then choose **Unfriend** or **Delete friend**.

 Deleted friends will be removed from your contacts list.

Enabling/Disabling the adding friend feature

Open **HUAWEI FamCare**, navigate to the **Devices** screen, then go to **Chats & calls** > **Add friends**. Choose from the following options:

- Toggle **Allow the watch to add friends** on or off. If disabled, all friend-adding methods will be unavailable.
- Specific friend-adding methods:

Add from contacts

Add from group chats

Face-to-Face Add Friends

Add from name cards

Contacts

You can use **HUAWEI FamCare** to manage the contacts on the watch.

Adding contacts via HUAWEI FamCare

Open **HUAWEI FamCare**, go to **Devices** > **Contacts** > **New contact**, enter the name and phone number, then tap  in the upper right corner.

-  You need to add an area code for fixed-line numbers and a country code for international numbers (for example, "+86" for China).

Editing contacts via HUAWEI FamCare



Open **HUAWEI FamCare**, go to **Devices > Contacts**, select the contact to edit, tap **Edit**, and update the profile picture, name displayed on the watch, and phone number. Tap  to confirm changes.

Deleting contacts via HUAWEI FamCare

Open **HUAWEI FamCare**, and go to **Devices > Contacts**.

- **Single deletion:** On the **Contacts** screen, select the contact to delete and tap **Delete contact**.
- **Batch deletion:** On the **Contacts** screen, tap **Manage** in the lower right corner, select multiple contacts, then tap **Delete**.

Adding a contact on the watch

- 1 Enter the app list, go to **MeeTime > Contacts**, tap  in the upper right corner, and select **Create new contact**. Enter the name and phone number, then save the information.
 - 2 After adding a contact on the watch, **HUAWEI FamCare** will receive a notification requesting approval to add the contact.
 - 3 Main admin: Go to the **Communication** screen in **HUAWEI FamCare**, tap **Notifications**, then choose **Agree** to approve the request or simply reject it.
 - 4 Once approved, the new contact will appear on the watch.
-  On the watch, enter the app list, go to **MeeTime > Contacts**, and tap  in the upper right corner, then tap **Requests to review**. Here, you can see the pending requests waiting for the main admin's approval. Choose **Send another friend request** or **Delete**.

Deleting a contact on the watch



Enter the app list, go to **MeeTime > Contacts**, select a contact, tap  in the upper right corner, and tap **Delete contact**.



You can also modify the contact's alias during this process.

Making and answering calls

-  You cannot answer or make calls when the watch is charging. If there's an incoming call during charging, the answer button will be unavailable. You can either reject the call or unplug the charger to answer it.



Answering a call



When there's an incoming call, the watch will ring. Tap  to answer the call or tap  to decline it.

During the call, tap  and drag up or down to adjust the volume. Tap  to end the call.

Making a call

Use any of these methods:

- From the watch home screen, swipe left to access the Phone card, swipe up or down on the right side of the screen to select a contact, then tap .
- Enter the app list, go to **MeeTime** > **Contacts**, chose a contact, and tap .
- Enter the app list, go to **MeeTime** > **Call records**, then tap a call record to make a callback.
- Enter the app list, tap **Keypad**, enter a phone number, and tap .

 If **Keypad** is not visible, open **MeeTime**, tap , and toggle on **Show keypad on launcher**. The keypad shortcut will then appear in the app list.

Call logs

On the watch, enter the app list, and go to **MeeTime** > **Call records** to view call logs.

Press and hold a call log to delete all call logs if needed.

 HUAWEI FamCare does not support viewing call logs.

Chatting

Before chatting with friends on a kids watch, ensure they're added to the watch.





 Group chats (non-family groups) and adding friends via group chats are only supported in specific countries/regions (e.g., some EU countries currently don't support these features).

Chatting

1 Access the chat screen using either method:

- On the watch home screen, swipe left to the MeeTime card, then select a friend or group to enter the chat screen.
- Enter the watch app list, go to **MeeTime** > **Chats**, then select a friend or group to enter the chat screen.

2 On the chat screen, you can perform the following operations:

- **Send voice message:** Touch and hold  to record a voice message, release your finger to send it, or swipe up to cancel. If in keypad mode, tap  to switch to voice input.
- **Send emoji:** Tap , then swipe left or right in the middle of the screen to select presets. Swipe right from the screen's left edge to exit the emoji panel.
- **Send media:** Tap  and choose **Gallery**, **Take photo**, or **Take video**.

3 In the chat list, touch and hold a friend or group chat to pin it to the top. Touch and hold again to unpin.

Friend management

On the chat screen, tap  in the upper right corner to:

- Set an alias.
- Recommend to a friend (send the friend's name card to other friends).
- Enable or disable Do Not Disturb.
- Clear chat records.
- Delete a friend.

Creating a group chat



1 On the watch, enter the app list, and go to **MeeTime > Chats**.

2 Tap  in the upper right corner, select a friend, tap **Create group**, enter the group name, then tap **OK**.

Group management

After joining a group chat, tap  in the upper right corner to set up your preferences.

Group owner:

- Tap  or  to add or remove a member.
- Rename the group.
- Enable or disable Invite-only. When enabled, group members can invite friends only after the owner approves the invitation.
- Enable or disable Do Not Disturb. When enabled, members won't receive notifications for new messages from this group.
- Enable or disable mute-all. When enabled, only the group owner can send messages. Group member profile pictures display a mute icon, and members cannot send messages. The chat screen displays a notification when the mute-all feature is toggled on or off.
- Clear chat records.



- Dismiss the group.





Group members: Members can enable or disable Do Not Disturb, clear chat records, and leave the group chat.

MeeTime voice/video calls

-  Your child can make MeeTime video calls with admins, friends, and contacts who have devices that support MeeTime video calls. .
 - If you toggle off **Allow video calls with non-admins** in **Chats & calls** of the **Devices** screen in **HUAWEI FamCare**, your child cannot make video calls with non-admins.
 - To manage the video call permissions for a contact, admins can open **HUAWEI FamCare**, go to **Devices > Contacts**, select the contact, and tap **Edit** to change permissions.
 - If Wi-Fi is not connected, MeeTime voice/video calls will use the watch's SIM card mobile data. Ensure sufficient data is available.



Answering a MeeTime call on the watch

When an incoming MeeTime call is received, you can select  (available only if the incoming call is a MeeTime video call),  (MeeTime voice call), or  (rejecting the call). During a call, you can perform the following operations:

- Tap  and drag up or down to adjust the call volume.
- Tap  to switch to the rear camera.
- Tap  to switch to a MeeTime voice call.
-  During a MeeTime voice call, only the volume can be adjusted.

Making a MeeTime call on the watch

You can make a MeeTime video call using these methods:

- From the watch home screen, swipe left to access the Phone card, swipe up or down on the right side of the screen to select a contact, then tap  to start a video call.
- Enter the app list, go to **MeeTime > Contacts**, select a contact, and choose **MeeTime voice** or **MeeTime video** to make a call.
- Enter the app list, go to **MeeTime > Call records**, and tap a call record to initiate a callback.
- On the chat screen, tap , and select **MeeTime voice** or **MeeTime video**.

Answering a MeeTime call on another device



Other devices can answer MeeTime calls from the watch as follows:

- Admins or contacts (using HUAWEI phones with MeeTime enabled): Select the answer icon on the incoming MeeTime voice/video call screen.
- Admins: If you've logged in to **HUAWEI FamCare** on your phone, you can answer the call through the app.
-  Admins: If your phone runs iOS or Android, the call can only be answered through **HUAWEI FamCare**.
 - If the admin has multiple HUAWEI phones, logs in to **HUAWEI FamCare** on one, and activates **MeeTime** on the others, all phones will ring simultaneously. The admin can answer the call on any device.

Making a MeeTime call to the watch on another device

Via HUAWEI FamCare (admin): Open the app, tap **Communication** at the bottom, and

select  or  next to the watch.

Via MeeTime on a HUAWEI phone: Open **MeeTime** on your phone, tap **Contacts**, select a contact, and tap  or  to initiate a video or voice call.

Viewing notifications

Notification display settings

On the watch, enter the app list, go to **Settings** > **Notifications**, and adjust the settings as needed.

- **Wake screen:** When enabled, your watch will automatically turn on the screen when a notification is received. However, this may reduce battery life.
- **Only show notifications when worn:** When enabled, notifications will appear only when the watch detects it's being worn on your wrist. If notifications aren't displaying correctly, disable this feature. Disabling it will reduce battery life.

Viewing notifications

Viewing notifications: On the watch home screen, swipe up to access the notification screen. Tap a notification to view its details.

Clearing notifications: To clear all notifications, tap **Clear** under the notification list.

To view SMS messages, go to the home screen and press the HOME button to access the app list. Then tap **Messaging**.

-  Certain notifications, such as updates for kids watches, cannot be deleted.



Growth and activity tracker

Emotional wellbeing

Emotional wellbeing uses built-in sensors to detect physiological signals, determine your child's emotions, and assist in recording them. Since emotions are subjective and influenced by many factors, the watch might not provide results that completely match your child's emotional experience.

 This feature is only available in certain markets. For example, it's not available in certain European countries.

Enabling Emotional wellbeing

- 1** Main admin: Open **HUAWEI FamCare**, navigate to the **Growth** screen, then select the **Emotional wellbeing** card.
- 2** Tap **Go set**, then toggle on **Health data** on the **Data management** screen.
 If the **Go set** option is not displayed on the **Emotional wellbeing** screen, it means that the necessary settings have been completed. In this case, you may skip this step.
- 3** Return to the **Emotional wellbeing** screen, tap  in the upper right corner, select **Settings**, and toggle on **Detect emotional states**.
- 4** When this feature is enabled, the watch will collect your child's emotion data while they're resting.

Viewing emotional state

Admin: Open **HUAWEI FamCare**, navigate to the **Growth** screen, and select the **Emotional wellbeing** card to view your child's emotional changes by day, week, month, half-year, or year.

In the data statistics, view the proportion of each emotion today, the most unpleasant period, and more.



On the **Emotional wellbeing** screen, tap the  icon in the upper right corner, and choose **All records** to view complete records.

-  The watch automatically detects emotion states every 3–20 minutes, but the following situations may prevent data from updating:
- When wrist movement is excessive or the device isn't worn properly
 - When being highly active
 - While sleeping

Measuring heart rate

-  • Heart rate is the number of times your heart beats per minute. Children usually have higher heart rates than adults, with younger children having the highest resting heart rates.
- Heart rate results can be affected by how tight the watch is worn, its position on your arm, and your activity level. For more accurate results, make sure the bottom of your watch is in direct contact with your skin and that you are still during measurements.
- Higher than normal heart rates may be due to increased activity or mood shifts. If you are not experiencing any noticeable discomfort, there is usually no cause for concern.
- This product is not a medical device. Measurement results are for reference only, and should not be used as a basis for medical diagnosis. If you feel unwell, please seek medical assistance.

Starting heart rate measurement

- 1** Main admin: Open **HUAWEI FamCare**, navigate to the **Growth** screen, then select the **Heart rate** card.
- 2** Tap **Go set**, then toggle on **Enable heart rate features** on the **Privacy center** screen. Then tap **Data management** and toggle on **Health data**.
 -  • If the **Go set** option is not displayed on the **Heart rate** screen, it means that the necessary settings have been completed. In this case, you may skip this step.
 - Only in certain countries/regions (such as some EU countries) is it necessary to enable **Enable heart rate features** for authorization. If the **Heart rate** option is not displayed on the **Privacy center** screen, you can simply enable **Health data** without any further action.
- 3** Return to the **Heart rate** screen, tap  > **Settings** from the upper right corner, and toggle on **Measure heart rate**.

Viewing your heart rate

In HUAWEI FamCare:

Admin: Open the **Growth** screen in **HUAWEI FamCare**, and select the **Heart rate** card to view your child's heart rate data by day, week, month, half-year, or year.

On the **Heart rate** screen, go to  > **All records** from the upper right corner to view complete records.

On your watch:

From the watch home screen, press the HOME button to access the app list, then tap **Heart rate** to view your child's heart rate data for the day.

Viewing daily steps and step ranking

- The step count feature on watches can't be disabled.
 - The step count data on the watch resets at 00:00 daily, meaning only the current day's step count is available for viewing. You can view the data on a daily, weekly, monthly, or yearly basis in **HUAWEI FamCare**.

Enabling step leaderboard

Before using this feature, open **HUAWEI FamCare**, navigate to the **Growth** screen, select the

Steps card, tap the  icon in the upper right corner, then tap **Settings**, and toggle on **Join leaderboard**.

Once enabled, swipe up on the **Step rankings** screen on the watch to view step count rankings and give likes to friends.

Disabling this feature will make the step count rankings no longer visible on the watch.

On the watch

Use any of the following methods to view today's step count, your child's step rankings compared to friends, and likes from admins and friends:

- From the watch home screen, press the HOME button to access the app list, then tap **Step rankings**.
- Swipe right on the watch home screen to access Assistant-TODAY. Swipe up to locate the step count card. View your child's step count and ranking here, then tap the card to access the **Step rankings** screen.
- Swipe left on the watch home screen until you find the quick access card. View your child's step count directly here, or tap  to access the **Step rankings** screen.

In HUAWEI FamCare

- 1 Open **HUAWEI FamCare**, navigate to the **Growth** screen, and tap the **Steps** card to view your child's step count data by date.
- 2 Tap **Like** to like your child's step count, and tap **Refresh** to manually update the step count.
- 3 Tap the  icon in the upper right corner, select **Goal**, adjust the step count bar, and tap **SAVE** to set a daily target.

- The step count goal can only be set via the **HUAWEI FamCare** app and cannot be set on the watch. Any changes to the goal will notify other admins through the app.
 - The kids watch uploads step count data to the cloud approximately every 45–60 minutes when connected to the Internet. **HUAWEI FamCare** then syncs the data. Step count updates on **HUAWEI FamCare** vary depending on network conditions.

Screen time management

The admin can view the watch usage stats, and manage the watch usage screen time, to ensure that the kids watch is used in a healthy manner.

Usage stats

- 1 Open the **HUAWEI FamCare** app, go to the **Devices** screen, and tap **Usage stats & time limits**.
- 2 Tap **Usage stats** to view the watch usage duration for today and the past seven days.

Screen time management

- 1 Open the **HUAWEI FamCare** app, go to the **Devices** screen, and tap **Usage stats & time limits**.
- 2 Tap **Screen time management** and enable **Screen time management** to set the watch daily usage limit.
Get more time: When the watch receives a reminder about the remaining screen time, the child can tap **Request more time** to request an extension from the parent. After receiving the notification, the parent can go to the **Communication** screen in the **HUAWEI FamCare** app, tap **Notifications**, and choose whether to approve the request.
Continuous screen time: When **Continuous screen time** is enabled, the child will receive a reminder to take a break if they use the watch for 30 minutes straight.

Limit audio playback

- 1 Open the **HUAWEI FamCare** app, go to the **Devices** screen, and tap **Usage stats & time limits**.
- 2 Tap **Limit audio playback**, enable **Limit audio playback**, and set the total audio playback duration (for music and audiobook apps). The watch will receive a reminder when the remaining audio playback time is up.

Class time

Once enabled, the child will only be able to check the time, make calls to the admin, and use the SOS feature within the specified time range.

- 1 Open the **HUAWEI FamCare** app, go to the **Devices** screen, and tap **Usage stats & time limits**.
- 2 Tap **Class Time** and enable the switch for the corresponding time range.

Sleep mode

When enabled, only certain features such as phone, locating, and alarm will be available.

- 1 Open the **HUAWEI FamCare** app, go to the **Devices** screen, and tap **Usage stats & time limits**.
- 2 Tap **Sleep mode** and toggle on **Sleep mode** to set the start time and end time for Sleep mode.

Setting Class Time

When Class Time takes effect, the child can only use the watch to check the time, make calls to the admin, and make emergency SOS calls. The watch will block incoming calls and notifications, will not ring for messages, and will only vibrate for alarms.

Setting Class Time periods

- 1 Open **HUAWEI FamCare**, go to the **Protection** screen, and tap **Class Time** in the card at the bottom of the screen.
- 2 Tap an existing time period, or tap **Add class time** to set **Start**, **End** and **Repeat**.
- 3 Toggle on the corresponding time period, and the watch will enter Class Time mode during this time.
 -  If there is an incoming call during Class Time, the watch will show a missed call notification after the period for Class Time ends, but the call will not be recorded in the call log.

Deleting a Class Time period

- **Android/EMUI phones:** Touch and hold the Class Time period you wish to delete, and tap **Delete**.
- **iPhones:** Swipe left on the Class Time period you wish to delete, and tap **Delete**.

Break time

When the screen time exceeds the limit, the watch will automatically enter break time. The child can only check the time and answer incoming calls from the admin, helping them to use the watch in a health manner.

Trigger conditions

If the screen time exceeds 30 minutes, the watch will automatically enter break time, and the corresponding watch face will be displayed.

Exit break time: The watch will automatically exit break time after 5 minutes. You can also swipe right to exit.

Features available during break time

During break time, the watch can only be used to check the time and battery level, make SOS calls, and answer calls from the admin.

Disabling Break time

On the **Devices** screen in **HUAWEI FamCare**, go to **Usage stats & time limits > Screen time management** and enable **Continuous screen time**.

Learning and living

Camera settings

Opening the camera

You can open the camera using any of the following methods:

- From the home screen, press the HOME button to access the app list, then tap **Camera**.
- On the watch home screen, press and hold the release button at the top, flip the watch body up to make it vertical, then open the camera.
- From the watch home screen, swipe down from the top to enter the Control Panel, and tap



- Swipe left on the home screen until you reach the last screen, then tap .

Camera settings

1 Open **Camera** and swipe left to access the **More** screen.

2 Tap **Camera settings** to configure the following options:

- **Timer:** Set to **Off**, 2s, 5s, or 10s.
- **Location tag:** Enable or disable it as needed.
- **Mirror selfies:** Enable or disable it as needed.
- **Auto-rotate:** Enable or disable it as needed.
- **Flip to take photos with the button:** Enable or disable it as needed. When enabled, you can take a photo or record/pause a video by pressing the button while the watch is standing upright. When disabled, pressing the button will close the camera app instead while the watch is standing upright.







Taking photos

Taking photos

1 From the watch home screen, press the HOME button to access the app list, then tap **Camera**.

2 On the viewfinder screen:



- Switch between camera modes: Swipe left or right to select a mode (such as **Photo** or **Video**).
- Switch between cameras: Tap  to switch between the front and rear cameras. When using the rear camera, stand the watch body upright.

- **Zoom:** With the rear camera active, swipe up or down to adjust focal length and zoom in/out.
 -  You can only swipe up or down to adjust rear camera zoom.
 - **Focus:** Tap the location that you wish to focus on.
 - **Turn on/off the flash:** Tap  and select  (steady on),  (off), or  (on).
 -  The front camera flash cannot be changed or is fixed to  (on).
- 3** Tap the shutter button to take the photo. After capturing, tap the image in the lower-left corner to preview it.

Setting a timer for photo taking

- 1** Open **Camera** and swipe left to access the **More** screen. Go to **Camera settings > Timer** and select your desired duration.
- 2** Return to the viewfinder and tap the shutter button. The watch will take a photo when the countdown ends.
 -  To cancel the countdown, tap the screen to take a photo right away. Alternatively, swipe right from the left edge to exit timer mode.



AR fun

- 1** Open **Camera**, and tap **AR fun** or swipe left to access **AR fun**.
- 2** Tap , swipe left or right to select desired elements, and tap  to exit the selection screen.
- 3** Tap the shutter button to take the shot.

Night mode

- 1** Open **Camera** and swipe left to access the **Night** screen.
- 2** Tap the shutter button to take the shot. Keep your watch steady until the shot is taken.

Video recording





- 1** From the watch home screen, press the HOME button to access the app list, then tap **Camera**.
- 2** Tap **Video**, or swipe right to enter **Video** mode.
- 3** Tap  to start recording.
- 4** Tap  to stop recording. The recording will also automatically stop after the countdown ends. Once the recording is done, the video will save to Gallery.

-  • During video recording, standing the watch body upright will not interrupt the recording.
- If you leave the camera app while recording, the recording will stop and the video will be saved.



Gallery

In Gallery, your child can view, edit, and share images and videos.



Viewing images and videos

- 1** From the watch home screen, press the HOME button to access the app list, then tap **Gallery**.
- 2** Your child can:
 - Tap  to access the album view. Here, they can view by albums (photos, videos, favorites, and new albums).
 - Tap  to enter the daily/monthly view. They can view all content in Gallery by day or month. Tap  or  to switch between views.
- 3** Tap an image to open the preview screen, where they can edit, share, favorite, or delete the image.
- 4** Tap  in the upper right corner to view image details or move the image to another album.

Editing images

- 1** From the watch home screen, press the HOME button to access the app list, then tap **Gallery**.
- 2** In Gallery, swipe left or right to select an image and tap  to edit it.
- 3** Your child can add stickers, text, filters, crop, or doodle on the image. Once editing is complete, tap  to save the changes.

Creating/Editing an album

- 1** From the watch home screen, press the HOME button to access the app list, then tap **Gallery**.
- 2** Tap  to access album. You can:
 - **Create an album:** Tap  in the upper right corner, enter the album name, then tap  to save it.
 - **Edit an album:** Press and hold the album to add photos, rename it, or delete it.

 You can only edit created albums. Default albums cannot be edited.

Assistant·TODAY

On the Assistant·TODAY screen, you can view the weather, check your step count, access Gallery, and switch or pause audio playback.

Entering/Exiting Assistant·TODAY

Swipe right on the watch home screen to enter Assistant·TODAY. Then, swipe left on the screen to exit Assistant·TODAY.

Quick access to apps

- 1 Swipe right on the watch home screen to enter Assistant·TODAY, and swipe up or down to switch between cards.
- 2 Tap a card to access the corresponding app details screen (for example, to view the weather, step count, and rankings, or to access Gallery).
- 3 Touch and hold a card and tap **Pinned.** to pin the card to the top.

Audio control

On the Assistant·TODAY screen, you can use the Audio control card to control audio playback on your watch (such as pausing, switching audio, and adjusting the volume).

Enabling/Disabling Assistant·TODAY

On the watch home screen, press the HOME button to access the app list, tap **Settings** > **Watch face & home** > **Assistant·TODAY**, and toggle the switch for **Assistant·TODAY**. Assistant·TODAY is enabled by default.

Managing watch faces

Customizing watch faces

You can customize the style and feature components of a watch face to suit your desires.

- 1 Touch and hold anywhere on the device home screen to visit the watch face selection screen, and swipe left or right to select your desired custom watch face.
- 2 Tap **Custom** at the bottom of the watch face and swipe left or right to set the background, time font, and time color.
 - On the **Background** or **Time font** screen, swipe up or down to select your favorite style or color.
 - On the **Function** screen, tap a component to replace it.

-  Customization is available only for the watch faces with the **Custom** button below them. Custom capabilities vary depending on the watch face.
- Customization options vary depending on the watch face.

Switching to another watch face

Touch and hold anywhere on the watch face to visit the watch face selection screen, and swipe left or right to browse through the available watch faces. Tap on the watch face you want to use to select it.

Moving a watch face

- 1** Touch and hold anywhere on the watch face to visit the watch face selection screen.
- 2** Hold and drag a watch face to change its order.

More settings

Setting sound and vibration



Adjusting the volume

- 1 From the watch home screen, press the HOME button to access the app list, and go to **Settings > Sounds & vibration**.
- 2 Drag the slider to adjust the volume for the following categories:
 - **Call, messages, notifications**
 - **Alarm**
 - **Music & media**
 - **Call**

Mute settings

- 1 From the watch home screen, press the HOME button to access the app list, and go to **Settings > Sounds & vibration**.
- 2 Toggle the **Mute** switch to enable or disable it.

Alternatively, from the watch home screen, swipe down from the top to enter the Control

Panel. Tap  or . If  shows up, it means Mute is enabled.

-  When Mute is enabled, incoming calls, messages, and notifications will be muted. When disabled, the volume will revert to its previous setting. Alarms, music, media, and calls are not affected by Mute settings.

Setting a ringtone

- 1 From the watch home screen, press the HOME button to access the app list, and go to **Settings > Sounds & vibration**.
- 2 Tap **Ringtone** browse and select a ringtone.

Adjusting vibration strength

- 1 From the watch home screen, press the HOME button to access the app list, and go to **Settings > Sounds & vibration**.
- 2 Tap **Vibration strength** and choose the desired strength: **Strong**, **Weak**, or **None**.

Flip-up/Accessory sound effect settings

- 1 From the watch home screen, press the HOME button to access the app list, and go to **Settings > Sounds & vibration**.
- 2 Enable or disable the following sound effects as needed:
 - **Flip-up sound effect:** Plays when you flip the watch.
 - **Accessory sound effect:** Plays when an accessory is installed.

-  **Accessory sound effect** is only available for the HUAWEI WATCH KIDS X1 Pro.
Actual experience prevails.

Setting the display and brightness

Adjusting the screen brightness

You can adjust the screen brightness in two ways:

- From the watch home screen, swipe down from the top to enter the Control Panel, and slide the brightness bar left or right to adjust the brightness.
- From the watch home screen, press the HOME button to access the app list, go to **Settings** > **Display & brightness** > **Brightness**, and slide up or down to adjust.

You can also enable **Automatic** in **Display & brightness**. Once enabled, the screen brightness will automatically adjust based on ambient lighting conditions.

Setting the sleep time

- 1 From the watch home screen, press the HOME button to access the app list, and go to **Settings** > **Display & brightness**.
- 2 Tap **Sleep** and choose the desired screen-off time (e.g., automatic, 10 seconds, 15 seconds, 30 seconds, or 1 minute).

-  When **Sleep** is set to automatic, the screen will turn off automatically after 5 seconds if you raise your wrist to wake it but don't perform any operations. In all other cases, the screen will turn off after 10 seconds.

Enabling tap to wake screen

- 1 From the watch home screen, press the HOME button to access the app list, and go to **Settings** > **Display & brightness**.
- 2 Toggle on **Tap to wake**. Once enabled, you can tap the screen to turn it on.

Setting a lock screen PIN

Setting a lock screen PIN

- 1 From the watch home screen, swipe down from the top to enter the Control Panel, and go to  > **Advanced**.
- 2 Enter your password and tap **Screen lock** to set or change the lock screen PIN.

If you forget the lock screen PIN

The lock screen PIN cannot be viewed or changed using **HUAWEI FamCare**. If you have forgotten the PIN, try the following:

Method 1: Disabling the lock screen PIN

Admin: Open **HUAWEI FamCare**, tap **Devices**, then go to **Usage stats & time limits > App limits > Screen lock**. Toggle off **Allow watch to use lock screen PIN**.

After the lock screen PIN is disabled, the lock screen PIN will be cleared from the watch and **Screen lock** in **Advanced** will gray out. To enable the lock screen PIN again, set a new lock screen PIN on the watch.

Method 2: Restoring the watch to its factory settings

Main admin: Open **HUAWEI FamCare**, tap **Devices**, go to **General watch settings > Reset watch**, and follow the onscreen instructions to complete the process. Restore the watch to its factory settings, and relink the watch to the app.

-  A factory reset will clear all call logs, chat records, SMS messages, photos, and other personal data from the watch, and require re-pairing with a phone for future wearable use. Exercise caution before proceeding.
- Only the main admin can restore the watch to its factory settings.
- The factory reset cannot start automatically if no SIM card is inserted or if the watch has network issues. To enable the watch to reset to its factory settings automatically, insert a SIM card and maintain an Internet connection.

Charging

Preparing for charging

- It is recommended that you use a HUAWEI charger with a rated output voltage of 5 V and rated output current of 2 A or above to charge the kids watch. Charging the watch using a non-HUAWEI charger, computer's USB port, or power bank may result in the watch taking a longer time to charge, failing to charge to capacity, overheating, or other issues. Therefore, it is recommended that you purchase a HUAWEI charger from an official Huawei retail channel.
- Before charging, make sure that the charging port is dry and clean. Do not charge or use the watch in a hazardous environment, and make sure that there is nothing flammable or explosive nearby. Before using the charging cradle, make sure there is no residual liquid or other foreign objects on the USB port of the charging cradle. Keep the charging cradle away from liquids and any flammable materials. Avoid touching the metal contacts on the charging cradle when it is being used for charging.

Charging

- 1** To charge the watch, connect the charging cable to a power source, and align the metal contacts on the charging cradle with the metal contacts on the watch and place the two devices horizontally. If the metal contacts won't attach, adjust the orientation of them on the charging cradle until the magnet automatically attaches smoothly to the metal contacts. The charging battery level indicator will then display onscreen.

- 2 When the charging icon displays 100%, it indicates that the device has been fully charged and automatically stopped charging. Remove the device and disconnect the power adapter. Otherwise, the battery level may decrease a while later before recharging to capacity.

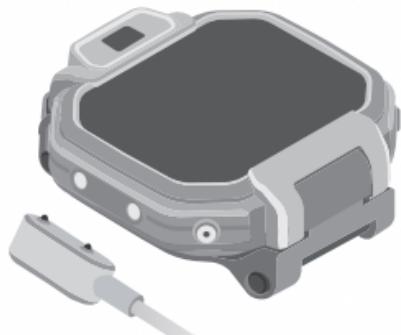

- **i** The actual charging time may vary depending on the individual product, usage conditions, environmental factors, and temperature.
- To prevent security risks, only location services and alarms will function while the watch is charging.

Low battery alert

- When the battery level of the watch is lower than 20%, **HUAWEI FamCare** will display a low battery alert to remind you to charge it in a timely manner.
 - When the battery level is lower than 10%, only features like emergency calling, normal calling, location services, and alarms will be available. Please charge the watch in a timely manner.
- i** If you notice that the battery life is noticeably shorter, please go to an authorized Huawei Customer Service Center to have the battery replaced.

Enabling Batter saver mode

You can enable Power Saving mode on the watch as needed to extend its battery life.

Enabling Battery saver mode

Open **HUAWEI FamCare**, navigate to the **Devices** screen, tap **Battery management**, and enable **Power Saving mode**. This will maximize the watch's battery life.

- **i** When **Power Saving mode** is enabled on the watch, the battery life will be maximized, but third-party apps, chatting, photo taking, and MeeTime will be unavailable.
- Once Battery saver mode is enabled, only the following features remain available: calling the admins and contacts, locating, and Alipay.

Exiting Power Saving mode

Open **HUAWEI FamCare**, navigate to the **Devices** screen, tap **Battery management**, and switch the battery mode to **Standard mode**.

-  Make sure the watch is properly connected to your phone's network before exiting Battery saver mode.

Enabling Auto-power saving

- 1 Open **HUAWEI FamCare**, navigate to the **Devices** screen, then tap **Battery management**.
- 2 Tap **Power saving will be enabled when battery drops below 20%** to toggle on or off **Auto-power saving**.

Once enabled, the watch will automatically enter Battery saver mode when the battery level drops below 20%. You can also adjust the battery threshold at which the watch enters Battery saver mode by tapping **Battery limit**.

The watch will automatically enter Battery saver mode when the battery level falls below the set limit. It will also automatically exit Battery saver mode once the battery is recharged enough.

Other power saving tips

- **Connecting to a Wi-Fi network:** In indoor environments, navigate to **Settings > Wi-Fi** on the watch and connect it to a suitable Wi-Fi network.
- **Enabling Class Time:** The Class Time feature helps your child stay focused on learning while conserving battery life. To enable this feature, open **HUAWEI FamCare**, tap **Devices**, go to **Usage stats & time limits > Class Time**, set the Class Time periods, and toggle on the relevant switches.

Updates

About updating



- Make sure that the battery level of the watch is at least 30%.
- To update the watch directly from the device, it is recommended that you connect it to a Wi-Fi network before starting the update.

On the watch

- 1 From the watch home screen, press the HOME button to access the app list, then tap **Settings**.
- 2 Tap the device name, followed by **Check for updates** or **New version**.
- 3 If an update is detected, tap **Download & install**, choose your preferred update method (such as **Wi-Fi only**), and tap **Next**.
- 4 Tap  to confirm the update, then follow the onscreen instructions to connect the charger. The update will begin automatically.

Via HUAWEI FamCare

- 1 Open **HUAWEI FamCare**, tap **Devices**, then go to **General watch settings > Watch updates**.

- 2 Tap the  icon in the upper right corner to configure update settings.
- When **Wi-Fi only** is toggled on: Your watch will automatically download and install updates when plugged in and connected to Wi-Fi.
 - When **Wi-Fi and mobile data** is toggled on: The watch will automatically download and install updates on the watch when it has Wi-Fi and mobile data and is plugged in to a charger. Data charges may apply.
-  Once automatic update is enabled, your watch will automatically download and install updates when connected to a charger. The update process typically takes 15 to 30 minutes.

Factory reset

Restoring the kids watch to its factory settings will clear all call logs, chat records, messages, photos, and other personal data. Please back up your data before proceeding. To use the device again, you'll need to pair it with your phone again. Exercise caution when performing this operation.

When the watch is not linked with a phone

Press the HOME button on the watch five times in quick succession to access the settings screen, then choose **Advanced > Reset**, and follow the onscreen instructions to restore the watch to its factory settings.

When the watch is linked with a phone

Before you proceed, make sure that the watch is powered on and connected to the Internet. Main admin: Open **HUAWEI FamCare**, tap **Devices**, go to **General watch settings > Reset watch**, and follow the onscreen instructions to complete the process.

Unlinking from phone

For the main admin

If the watch has multiple admins and you need to unlink the main admin:

- 1 Main admin: Open **HUAWEI FamCare**, and go to **Devices > Admins**.
- 2 Hold down on a target common admin and select **Transfer permissions**. Now you'll become a common admin.
- 3 Open **HUAWEI FamCare** and choose **Devices > General watch settings > Unlink**.

If the watch only has the main admin:

- 1 Open **HUAWEI FamCare**, and go to **Devices > General watch settings > Unlink**.
- 2 Select **Just unlink** or **Unlink & clear cloud data**.

The **Just unlink** option keeps all of the watch's contacts, friends, and settings data on the cloud of **HUAWEI FamCare**, and restores the watch to its factory settings before restarting it.

For a common admin

- **Unlinking on your own:**

Admin: Open **HUAWEI FamCare**, and go to **Devices > General watch settings > Unlink**.

- **Removal by the main admin:**

Main admin: Open **HUAWEI FamCare**, and go to **Devices > Admins**, touch and hold the admin in question, and tap **Remove**.

Viewing device information

Viewing information on the watch

- 1 From the watch home screen, press the HOME button to access the app list, then tap **Settings** and the device name.
- 2 You can view the model, device name, SN, IMEI, version number, and MAC address of the watch.

Viewing information in the HUAWEI FamCare app

Open **HUAWEI FamCare**, tap **Devices**, and go to **General watch settings > Watch updates** to view the watch's version number.

Viewing information on the packaging

You can also find the model, device name, SN, and IMEI of the watch on the product packaging.